

Live For You

Words and Music by
JOEY NICHOLSON

Moderately slow

B \flat C/E F B \flat C/E F

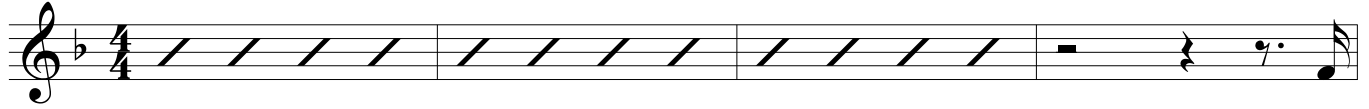

I

B \flat C/E F B \flat C/E

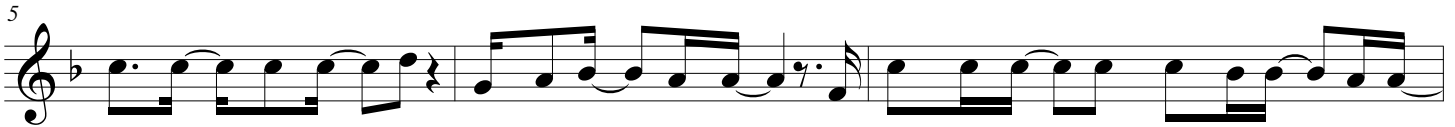

come to__ You Je - sus long-ing for__Your touch. I need Your pres-ence reign-ing o - ver me.

F B \flat C/E



__ I want to hear You whis - per how You love me so;__

Dm7 C/E F B \flat F/A



And I know You al - ways will.__ I want You to take__ me, make me in-to

C/E F B \flat F/A C/E F



all I need to be. Guide me, hide me in Your lov - ing arms. Sur -

B \flat F/A C/E F E \flat B \flat /D



round me, as-tound me with all that You do; 'cause all I want to do__ is live for__

20 C^{sus} C B^b C/E F B^b C/E

— You.

24 F B^b C/E F

I want to be — so close to feel Your breath on me;

27 B^b C/E F B^b C/E

breath-ing words of life o - ver me. I feel Your heart beat - ing

30 F Dm7 C/E F

as You're draw - ing near. Your pres - ence is chang - ing me now. I want You to take

33 B^b F/A C/E F B^b F/A

— me, make me in-to all I need to be. Guide me, hide me

36 C/E F B^b F/A C/E F

in Your lov - ing arms. Sur-round me, as-tound me with all that You do;

39 E^b B^b/D C^{sus} C E^b B^b/D

All I want to do — is wor - ship — You. All I want to do — is wor - ship

LIVE FOR YOU

42 C sus C E \flat B \flat /D C sus C

— You. All I want to do — is wor - ship — You.

45

B \flat	C/E	F	B \flat	C/E	F
-----------	-----	---	-----------	-----	---

1. *repeat several times, then, end* 2.

All I want to do is wor-ship You.
Wor - ship You.

All I want to do is wor-ship You.
Wor - ship You.